



RICK SNYDER
GOVERNOR

STATE OF MICHIGAN
DEPARTMENT OF ENVIRONMENTAL QUALITY
LANSING



DAN WYANT
DIRECTOR

October 17, 2014

Mr. Kerry Durnen, Director of Operations
Michigan Disposal, Inc.
49350 North I-94 Service Drive
Belleville, Michigan 48111

Dear Mr. Durnen:

SUBJECT: Application for a Solid Waste Disposal Area License, Michigan Disposal, Inc., Michigan Disposal Waste Treatment Plant (MDWTP); Waste Data System Number 392708; License Number 9411

Staff of the Department of Environmental Quality (DEQ), Office of Waste Management and Radiological Protection (OWMRP), has reviewed your application for a license for MDWTP located in Van Buren Township, Wayne County, Michigan. This review was conducted under the provisions of Part 115, Solid Waste Management, of the Natural Resources and Environmental Protection Act, 1994 PA 451, as amended.

Based upon our review of your application, your operating license is hereby granted. Enclosed is your license with operating stipulations.

Should you require further information, please contact Ms. Tracy Kecskemeti, Southeast Michigan District Supervisor, OWMRP, at 586-753-3840; kecskemetit@michigan.gov; or DEQ, 27700 Donald Court, Warren, Michigan 48092.

Sincerely,

Steven R. Sliver, Chief
Solid Waste Section
Office of Waste Management and
Radiological Protection
517-284-6595

Enclosure

cc: Wayne County Department of Public Services
Van Buren Township Clerk
Ms. Tracy Kecskemeti/Mr. Gregory Morrow, DEQ-Southeast Michigan
Facility File



Michigan Department of Environmental Quality
Office of Waste Management and Radiological Protection

SOLID WASTE DISPOSAL AREA OPERATING LICENSE

This license is issued under the provisions of Part 115, Solid Waste Management of the Natural Resources and Environmental Protection Act, 1994 PA 451, as amended, MCL 324.11501 et seq., and authorizes the operation of this solid waste disposal area (Facility) in the state of Michigan. This license does not obviate the need to obtain other authorizations as may be required by state law.

FACILITY NAME: Michigan Disposal Waste Treatment Plant (MDWTP)

LICENSEE/OPERATOR: Michigan Disposal, Inc.

FACILITY OWNER: Michigan Disposal, Inc.

PROPERTY OWNER: Wayne Disposal, Inc.

FACILITY TYPE(S): Solid Waste Transfer Facility and Processing Plant

FACILITY ID NUMBER: 392708

COUNTY: Wayne

LICENSE NUMBER: 9411

ISSUE DATE: October 17, 2014

EXPIRATION DATE: October 17, 2019

FACILITY DESCRIPTION: The Michigan Disposal Waste Treatment Plant, a solid waste transfer facility and processing plant, consists of 7.66 acres located at 49350 North I-94 Service Drive in the southwest quarter of Section 17, Township 3 South, Range 8 East, Van Buren Township, Wayne County, Michigan, as identified in Attachment A and fully described in this license.

AREA AUTHORIZED FOR DISPOSAL OF SOLID WASTE: As identified in Attachment A and the documents referenced in Item 5 of this license.

RESPONSIBLE PARTY: Mr. Kerry Durnen, Director of Operations
Michigan Disposal, Inc.
49350 North I-94 Service Drive
Belleville, Michigan 48111
734-699-6265

RENEWAL OPERATING LICENSE: This License Number 9411 supersedes and replaces Solid Waste Disposal Area License Number 9223 issued to Michigan Disposal, Inc., on August 6, 2009.

This license is subject to revocation by the Director of the Michigan Department of Environmental Quality (Director) if the Director finds that this Facility is not being constructed or operated in accordance with the approved plans, the conditions of a permit or license, Part 115, or the rules promulgated under Part 115. Failure to comply with the terms and provisions of this license may result in legal action leading to civil and/or criminal penalties pursuant to Part 115. This license shall be available through the licensee during its term and remains the property of the Director.

THIS LICENSE IS NOT TRANSFERABLE.

Steven R. Sliver, Chief, Solid Waste Section
Office of Waste Management and Radiological Protection

Licensee: Michigan Disposal, Inc.
Facility Name: Michigan Disposal Waste Treatment Plant (MDWTP)
Operating License Number: 9411
Issue Date: October 17, 2014

The licensee shall comply with all terms of this license and the provisions of Part 115 and its administrative rules. This license includes the license application and any attachments to this license.

1. The licensee shall operate the Facility in a manner that will prevent violations of any state or federal law.
2. The attached map (Attachment A) shows the Facility, the area permitted for construction and/or placement and acceptance of waste, and the following, if applicable: monitoring points, leachate storage units, site roads, other disposal areas, and related appurtenances.
3. Issuance of this license is conditioned on the accuracy of the information submitted by the Operator/Applicant in the Application for License to Operate a Solid Waste Disposal Area (Application) received by the Michigan Department of Environmental Quality (MDEQ) on August 4, 2014, and any subsequent amendments. Any material or intentional inaccuracies found in that information is grounds for the revocation or modification of this license, and may be grounds for enforcement action. The licensee shall inform the MDEQ's, Office of Waste Management and Radiological Protection (OWMRP), Southeast Michigan District Supervisor, of any inaccuracies in the information in the Application upon discovery.
4. This license is issued based on the MDEQ's review of the Application, submitted by Michigan Disposal, Inc., for the Michigan Disposal Waste Treatment Plant, dated August 1, 2014. The Application consists of the following:
 - a. Application Form EQP 5507.
 - b. Application fee in the amount of \$500.00.
 - c. Certification of construction by NA.
 - d. Financial Assurance.

Financial Assurance Required:

The amount of financial assurance required for this Facility was calculated based on the requirements of Section 11523(1)(c), is indicated on the form EQP 5507A entitled, "Form A Financial Assurance Required," and is \$16,500.00.

The Facility has provided financial assurance totaling \$16,500.00, based on the requirements of Section 11523 of Part 115. The financial assurance mechanism used by the Facility is summarized below.

The following financial assurance has been received from the licensee to meet the amount of financial assurance required:

Surety Bond	\$16,500.00
Total Amount Received:	\$16,500.00

5. This previously "grandfathered" facility did not have a construction permit, but the following documents are incorporated in this license by reference:
 - a. Engineering Plans dated October 27, 1981.
 - b. Engineering Plans dated March 30, 1990.
 - c. Engineering Plans received by the MDEQ on March 18, 1992.
 - d. Waste Solidification Operation Site Plan dated January 30, 1995.
 - e. Engineering Plan dated July 23, 1999.

Licensee: Michigan Disposal, Inc.
Facility Name: Michigan Disposal Waste Treatment Plant (MDWTP)
Operating License Number: 9411
Issue Date: October 17, 2014

- f. As-built drawings for the enclosure of the North Container Storage Area dated March 3, 2004 (Drawing S-5), June 3, 2002 (Drawings S-19 through S-23), and June 6, 2001 (Drawing S-24) and received by the MDEQ on March 10, 2004.
6. The following additional documents, approved since the issuance of the construction permit(s) referenced in Item 5, are incorporated in this license by reference: N/A.
7. Consent Order/Judgment Number: N/A.
8. The licensee shall conduct hydrogeological monitoring in accordance with the approved hydrogeological monitoring plan, dated NA. The sampling analytical results shall be submitted to the MDEQ's, OWMRP, Southeast Michigan District Office.
9. Modifications to approved engineering plans that constitute an upgrading, as defined in R 299.4106a(e), may be approved, in writing, by the OWMRP, Southeast Michigan District Supervisor.
10. **SPECIAL CONDITIONS:** At the time of issuance of this license, the applicant is not required to conduct groundwater monitoring under Part 115 for the solid waste processing operations at the Facility based on the fact that all solid waste processing operations are conducted in an enclosed building with a properly sloped/contained concrete floor and the fact that the Facility is located within a larger parcel of land that includes a solid waste/hazardous waste landfill that is required to have a groundwater monitoring program.
11. **TERM:** This license shall remain in effect until its expiration date, unless revoked or continued in effect, as provided by the Administrative Procedures Act, 1969 PA 306, as amended, or unless superseded by the issuance of a subsequent license.

END OF LICENSE

Attachment A

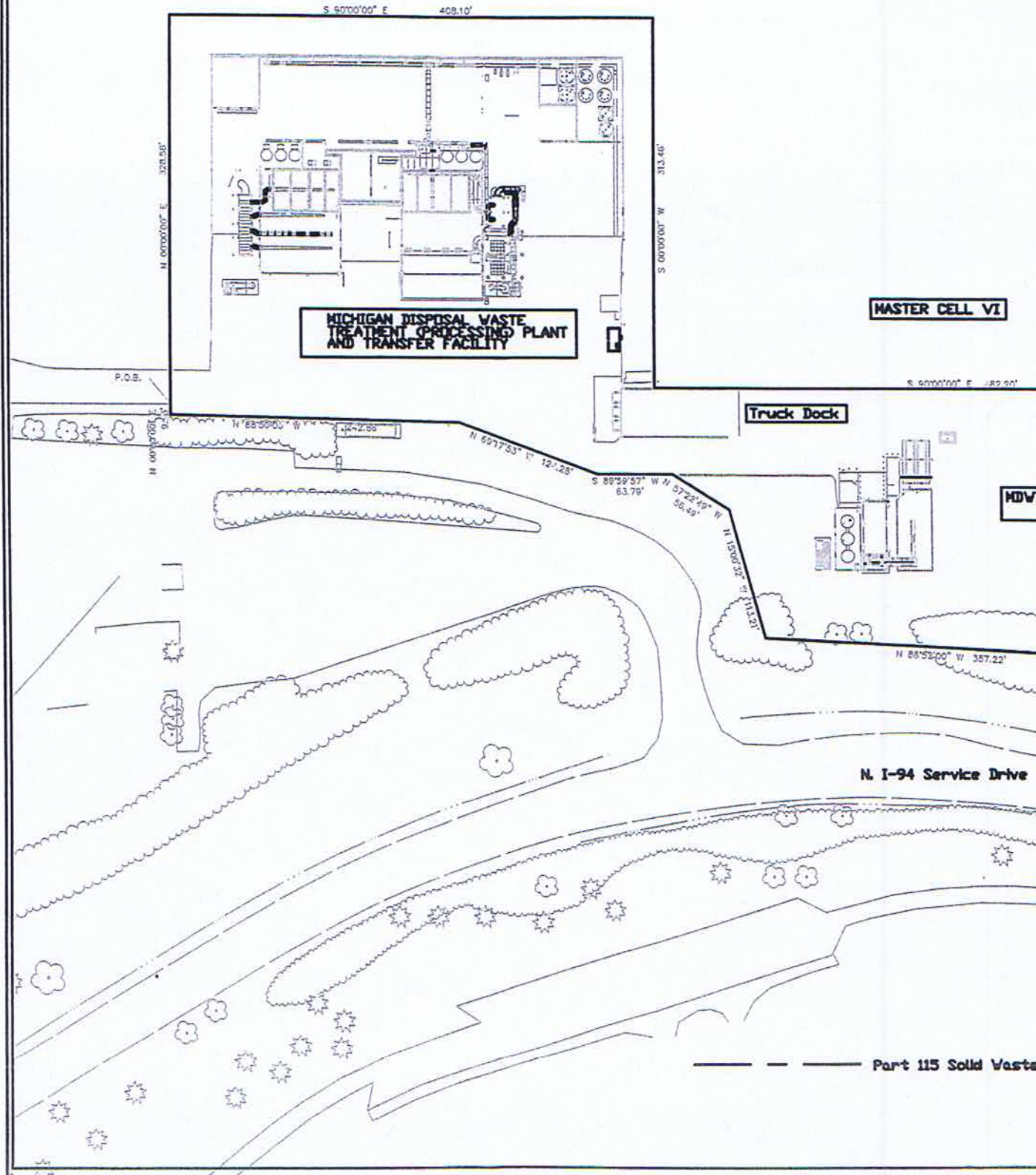

PERMITTED AREA USED AS SOLID WASTE STORAGE
 UNDER MDWTP'S PART 115 SOLID WASTE LICENSE
 A 7.66 ACRE PARCEL OF LAND
 LOCATED IN THE SW ¼ OF SECTION 17, T35, R8E
 VAN BUREN TOWNSHIP, WAYNE COUNTY, MICHIGAN

Commencing at the SW corner of Section 17, T35, R8E, Van Buren Township, Wayne County, Michigan, thence N 00°04'28" W 1194.90 feet along the West line of said Section 17, thence N 90°00'00" E 447.14 feet to the POINT OF BEGINNING,
 thence continuing N 90°00'00" E 328.58 feet;
 thence N 00°00'00" E 240.50 feet;
 thence S 90°00'00" E 408.10 feet;
 thence S 00°00'00" W 313.46 feet;
 thence N 90°00'00" E 507.30 feet;
 thence S 90°00'00" E 482.20 feet;
 thence S 56°27'33" W 156.13 feet;
 thence S 44°26'39" E 27.14 feet;
 thence S 53°00'46" E 214.13 feet;
 thence S 59°42'04" E 310.82 feet;
 thence S 30°51'06" W 140.01 feet;
 thence N 60°09'09" W 484.68 feet;
 thence N 73°40'19" W 35.43 feet;
 thence N 86°52'00" W 357.22 feet;
 thence N 15°00'32" W 113.21 feet;
 thence N 57°22'49" W 56.49 feet;
 thence S 89°59'57" E 63.79 feet;
 thence N 69°17'53" W 124.28 feet;
 thence N 88°50'05" W 242.86 feet;
 thence N 00°00'00" W 9.25 feet to the POINT OF BEGINNING. Being a part of the SW ¼ of said Section 17, T35, R8E, and containing 7.66 acres of land, more or less.

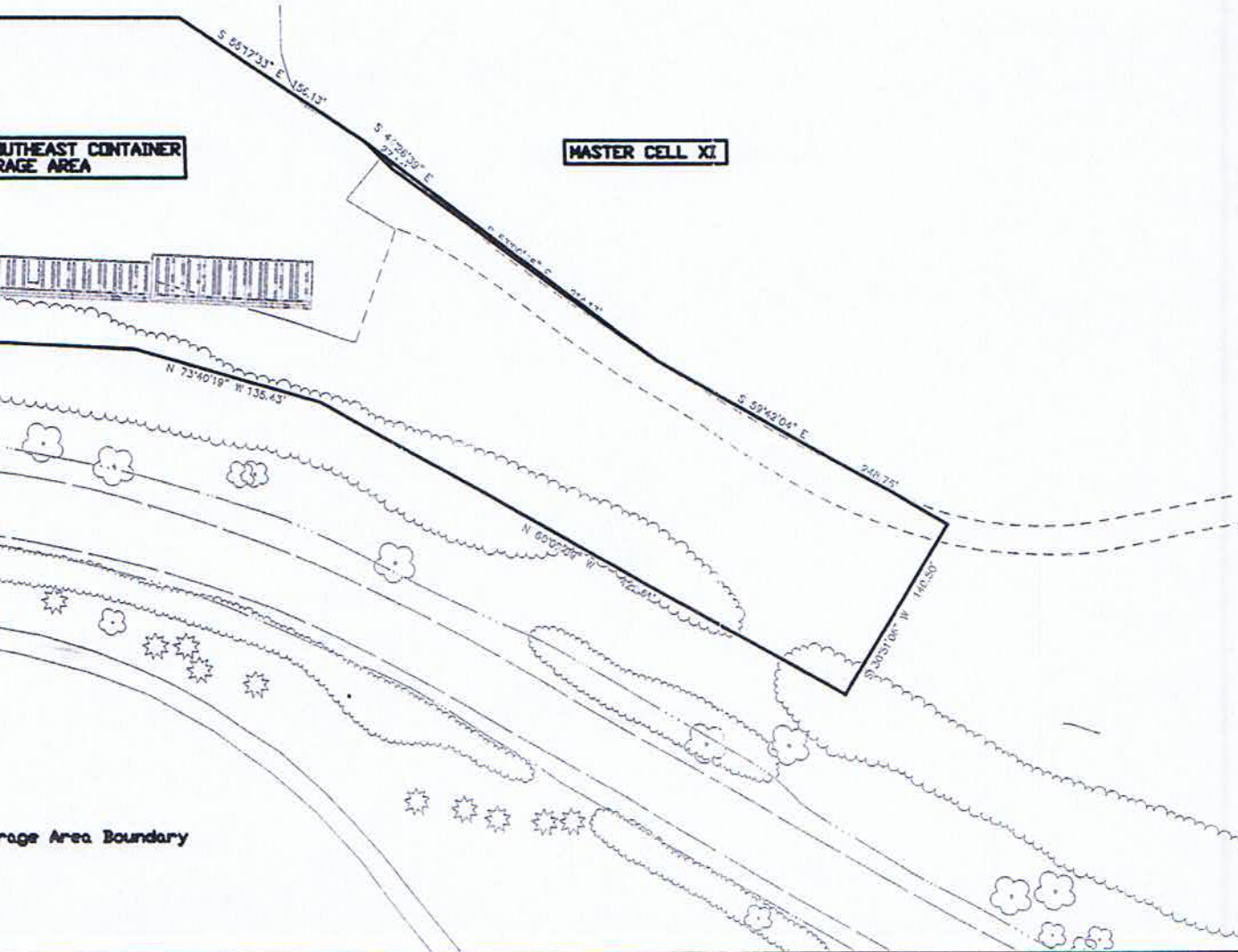

A	3/20/00	Updated for 703 and Truck Bed
B	7/20/04	Updated for deconstruction 500
C		
D		
E		

PROJ. FILE	MDI	DATE: 6/20/01	SHEET ___ OF ___
REVISED	R11 Solid Waste	SCALE: 1"=50'-0"	DRAWN BY: CAG

Michigan Disposal Inc.
 TRANSFER FACILITY & STORAGE AREAS
 PART 115 SOLID WASTE STORAGE AREA 2014

R11